



WICHITA MEDICAL RESEARCH
AND EDUCATION FOUNDATION
3306 E. CENTRAL
WICHITA, KS 67208



**36TH ANNUAL GORE-FARHA
CRITICAL CARE NURSING SYMPOSIUM**

April 19-20, 2018

DOUBLETREE BY HILTON HOTEL • WICHITA, KANSAS

36TH ANNUAL

GORE-FARHA

CRITICAL CARE NURSING SYMPOSIUM



April 19-20, 2018

DOUBLETREE BY HILTON HOTEL

WICHITA, KANSAS

36TH ANNUAL GORE-FARHA CRITICAL CARE NURSING SYMPOSIUM

April 19-20, 2018

DOUBLETREE BY HILTON HOTEL
WICHITA, KANSAS

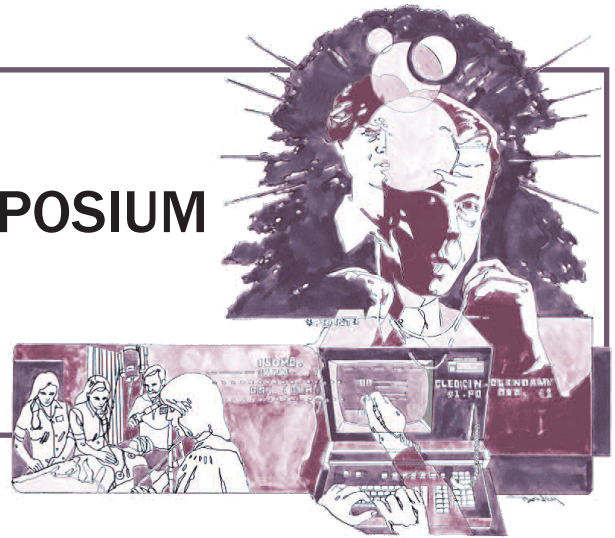

Symposium Description

This two-day symposium is designed for critical care nurses, as well as other nurses and allied health professionals, desiring to enhance their critical care nursing knowledge base. An outstanding group of international and national speakers with critical care expertise comprise the faculty.

Objectives

- Articulate the pathophysiology of elevated intracranial pressure including causes, symptoms and nursing implications along with pharmacologic management of initial and refractory elevated pressure.
- Demonstrate an applied understanding of EtCO₂ monitoring.
- Recognize indications for targeted temperature management in critical care and discuss nursing implications and management as well as potential patient outcomes.
- Discuss the core interventions for the management of major hemorrhage and their underpinning evidence-base.
- Identify the risk for hemodynamic or pulmonary complications after general anesthesia.
- Discuss the impact of cardiorenal syndrome on clinical decision making.
- Discuss the indications for instituting family meetings, discussions and end of life care in the critical care venue.
- Identify high risk patients and clinical signs of obstructive shock.
- Describe the risk factors, clinical predictors and current evidence-based treatment modalities for venothrombotic events.
- Develop an understanding of errors in the ICU and potential evidence based strategies to prevent them.

Location

The symposium will be held at the Doubletree by Hilton Hotel located near the Wichita Dwight D. Eisenhower National Airport. Call (316) 945-5272 or (800) 247-4458 or www.wichitaairport.doubletree.com for room reservations and **request the group rate for the Gore-Farha Symposium**. Room rates of \$116 single/double are available until April 9.

Continuing Education Credit

The Wichita Medical Research and Education Foundation has contracted with Wesley Medical Center as an approved provider of CNE by the Kansas State Board of Nursing. This course offering is approved for 15 contact hours – or 7.5 contact hours for April 19 and 7.5 contact hours for April 20 – applicable for RN and LPN relicensure, Kansas State Board of Nursing Provider #LT 0085-0327.

The Wesley Medical Center Respiratory Care Continuing Education Evaluator has approved this program for 15 contact hours – or 7.5 contact hours for April 19 and 7.5 contact hours for April 20 – Respiratory Continuing Education, on behalf of the Kansas Respiratory Care Society, a chapter society of the AARC providership #029.

This continuing education activity was approved for 13 hours or 6.5 contact hours for April 19 and 6.5 contact hours for April 20 by Wesley Medical Center, an accredited approver of continuing education by the Kansas State Board of Emergency Medical Services Program Provider #3369.

General Information

- Attendance at the entire class is required to receive full credit.
- Refunds for cancellations, excluding a \$10 non-refundable processing fee, will be made for all cancellations received before 5 p.m., Monday, April 9, 2018. Allow six weeks after conference for refunds.
- Children may not attend the symposium.
- We reserve the right to make appropriate program and speaker changes as deemed necessary.
- No videotaping or audiotaping allowed without prior arrangement.

36TH ANNUAL GORE-FARHA Critical Care Nursing Symposium

DOUBLETREE BY HILTON HOTEL • WICHITA AIRPORT

AGENDA

Thursday, April 19, 2018

- 7:00 a.m. Registration
- 8:00 a.m. Welcome and Announcements
- 8:05 a.m. **Pharmacologic Management of Refractory Elevation in Intracranial Pressure**
Tara Sacco, MS, RN, CCRN-K, AGCNS-BC, ACCNS-AG, Clinical Nurse Specialist, Adult Critical Care Nursing, University of Rochester Medical Center; Visiting Assistant Professor, Wegmans School of Nursing, St. John Fisher College, Rochester, New York
- 9:20 a.m. Break / Exhibits
- 9:40 a.m. **EtCO₂ – A Tool to Measure Ventilation and Perfusion**
David Waters, RN, PGDip, MA Ed, Associate Professor, School of Nursing and Midwifery, Birmingham City University, Birmingham, United Kingdom
- 10:55 a.m. Break / Exhibits
- 11:10 a.m. **Targeted Temperature Management in Critical Care**
Tara Sacco, MS, RN, CCRN-K, AGCNS-BC, ACCNS-AG
- 12:25 p.m. Lunch (provided)
- 1:10 p.m. **Evidence-Based Management of Major Hemorrhage**
David Waters, RN, PGDip, MA Ed
- 2:25 p.m. Break / Exhibits
- 2:45 p.m. **Complications of Anesthesia: Potential for Catastrophe**
Daria C. Ruffolo, DNP, RN, CCRN, ACNP-BC, ACNP-Anesthesia/Critical Care, Loyola University Medical Center, Maywood, Illinois
- 4:00 p.m. Adjourn
-

Friday, April 20, 2018

- 7:00 a.m. Registration
- 8:00 a.m. Welcome and Announcements
- 8:05 a.m. **Cardiorenal Syndrome: Implications for Patients and Clinicians**
Karen Marzlin, DNP, RN, ACNPC-AG, CCNS, CCRN-CMC, CHFNP, General Cardiology / Special Care Heart Failure Clinic, Aultman Hospital/Cardiovascular Consultants; Partner, Key Choice Consulting; Partner, Cardiovascular Nursing Education Associates, Canton, Ohio
- 9:20 a.m. Break / Exhibits
- 9:40 a.m. **End of Life in the ICU: Providing a Good Death**
Daria C. Ruffolo, DNP, RN, CCRN, ACNP-BC
- 10:55 a.m. Break / Exhibits
- 11:10 a.m. **Obstructive Shock States: Recognition and Clinical Decision-Making**
Karen Marzlin, DNP, RN, ACNPC-AG, CCNS, CCRN-CMC, CHFNP
- 12:25 p.m. Lunch (provided)
- 1:10 p.m. **Venothrombotic Events: A Subtle Killer**
Daria C. Ruffolo, DNP, RN, CCRN, ACNP-BC
- 2:25 p.m. Break / Exhibits
- 2:45 p.m. **Clinical Errors Within Critical Care – Why Mistakes Happen and Strategies for Prevention**
David Waters, RN, PGDip, MA Ed
- 4:00 p.m. Adjourn

36TH ANNUAL GORE-FARHA Critical Care Nursing Symposium

Acknowledgment



Mr. and Mrs. Theodore Gore established and endowed the Gore-Farha Fund for Advanced-Special and Continuing Education in 1980 and 1981. In it, they have honored S. Jim Farha, MD, a well-known Wichita thoracic and cardiovascular surgeon.

Principal funding for this conference is provided by Wichita Medical Research and Education Foundation (WMREF), Wichita, Kansas, through the Gore-Farha Endowed Fund. The WMREF is a not-for-profit organization dedicated to the development of new medical skills and knowledge through the support of basic and applied research and education.

All symposium accommodations and education program planning are coordinated by Staff Development at Wesley Medical Center on behalf of WMREF.

Symposium Committee

Suzie Blasi, BSN, RN, CCRN
Educator/Consultant
Symposium Director

Amy Bischler, BSN, RN
Educator/Consultant

Diane Braitsch, BSN, RN
Educator/Consultant

Diane Dorsch, MSN, RN, CCRN, APRN
Clinical Nurse Specialist

Hope Helferich, BSN, RNC-OB, C-EFM
Nursing CE Educator/Consultant

Registration Form

36TH ANNUAL GORE-FARHA Critical Care Nursing Symposium

SECTION I – IDENTIFICATION

NAME _____
ADDRESS _____
CITY/STATE _____ ZIP _____
WMC 3/4 ID# _____ OR LAST 4 OF SS# FOR NON-WESLEY EMPLOYEES _____
DAY TELEPHONE # _____ LICENSE # _____
CLASSIFICATION: RN LPN EMS RCP OTHER _____
E-MAIL _____
HOSPITAL/INSTITUTION NAME _____
HOSPITAL/INSTITUTION CITY _____

SECTION II – FEES

I will attend **both** days, **April 19-20, 2018**

- \$75 IF POSTMARKED ON/BEFORE APRIL 9, 2018 \$85 IF POSTMARKED AFTER APRIL 9, 2018
 \$95 WALK-IN REGISTRATION FOR TWO-DAY ATTENDANCE

I will attend **one** of the following days: **April 19, 2018** or **April 20, 2018**

- \$50 IF POSTMARKED ON/BEFORE APRIL 9, 2018 \$55 IF POSTMARKED AFTER APRIL 9, 2018
 \$60 WALK-IN REGISTRATION FOR ONE-DAY ATTENDANCE

Mail payment and registration to: **Gore-Farha Symposium**, Staff Development | WMREF/Wesley Medical Center, 550 N. Hillside • Wichita, KS 67214-4976
Or fax registrations with credit card information to (316) 962-3041
For inquiries, call (316) 962-3080

SECTION III – PAYMENT

PAYMENT **MUST** ACCOMPANY REGISTRATION.

CHECK THE APPROPRIATE BOX:

CHECK ENCLOSED

MAKE CHECK PAYMENT TO:

WMREF/GORE-FARHA SYMPOSIUM

BILL MY CREDIT CARD

NOTE: DEBIT CARD PAYMENTS ARE **NOT** AVAILABLE. CREDIT ONLY.

THE FOLLOWING INFORMATION MUST BE PROVIDED FOR CREDIT CARD TRANSACTION:

VISA MASTERCARD

DISCOVER

CARD # _____

CREDIT CARD SIGNATURE: _____

EXP. DATE _____

AMOUNT: _____